

Mando estándar
Standard Handle

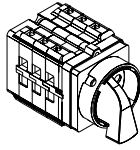

Mando bloqueable
Padlockable Handle

Intensidad / rating	63-125A
terminal	M8
hilo rígido / stranded wire	16 - 50 mm ²
hilo flexible / flexible wire	16 - 50 mm ²



Reapretar **todos** los tornillos del embornado durante la instalación
Retighten **all** connection screws during installation



Dimensiones / Dimensions

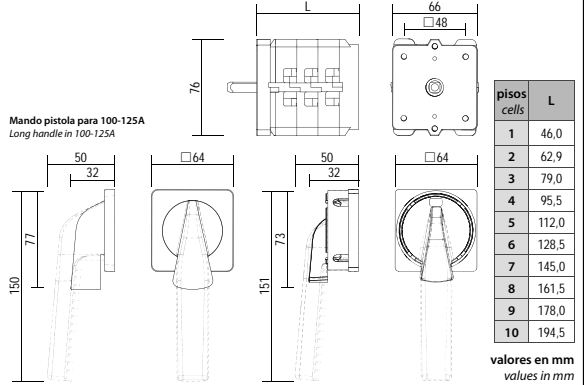

Montaje empstrar / Front mounting

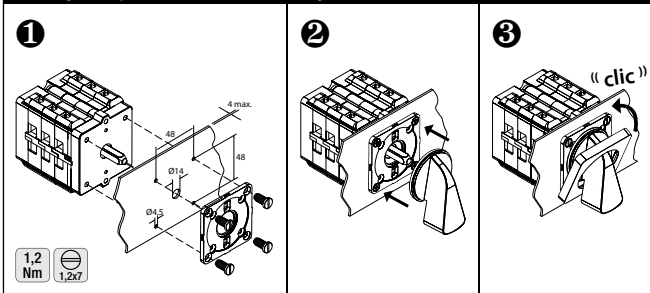

Embrague, enclavamiento y eje prolongado / Prolonged shaft and interlock

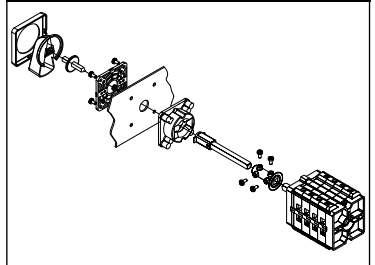

Montaje perfil DIN o fondo armario / DIN rail or rear mounting

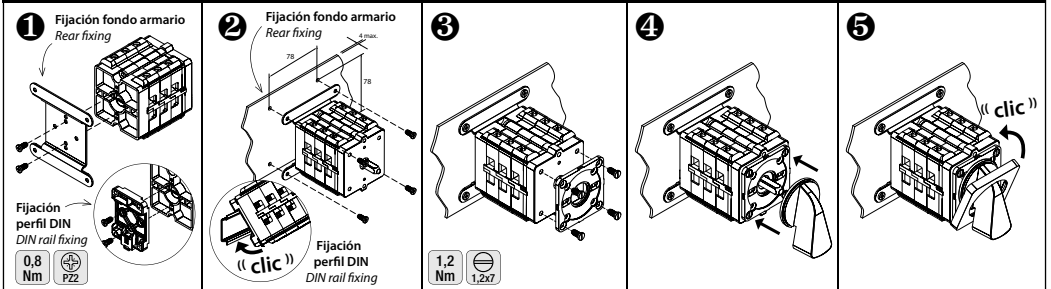

⚠ PELIGRO / DANGER

TENSIÓN PELIGROSA Únicamente el personal de mantenimiento eléctrico especializado deberá instalar y prestar servicios de mantenimiento a este equipo. Cortar la alimentación del equipo antes de realizar cualquier trabajo en él. Utilice siempre un dispositivo detector de tensión adecuado para confirmar la falta de tensión en el equipo. Vuelva a colocar todos los dispositivos, las puertas y las cubiertas antes de poner el equipo en tensión. El incumplimiento de estas precauciones podrá causar la muerte o lesiones graves.

HAZARDOUS VOLTAGE This equipment must be installed and serviced only by qualified electrical personnel. Turn off all power supplying this equipment before working on or inside equipment. Always use a properly rated voltage sensing device to confirm power is off. Replace all devices, doors, and covers before turning on power to this equipment. Failure to follow these instructions will result in death or serious injury.

Interruptores / Switches

<p>550 unipolar / single pole</p> <table border="1" style="margin-left: 20px;"> <tr><td>1</td><td>2</td><td>X</td></tr> <tr><td>3</td><td>4</td><td>0 1</td></tr> </table> <p style="text-align: right;">550</p>	1	2	X	3	4	0 1	<p>551 bipolar / double pole</p> <table border="1" style="margin-left: 20px;"> <tr><td>1</td><td>2</td><td>X</td><td>X</td></tr> <tr><td>3</td><td>4</td><td>0 1</td><td>0 1</td></tr> </table> <p style="text-align: right;">551</p>	1	2	X	X	3	4	0 1	0 1	<p>552 tripolar / triple pole</p> <table border="1" style="margin-left: 20px;"> <tr><td>1</td><td>2</td><td>X</td><td>X</td><td>X</td></tr> <tr><td>3</td><td>4</td><td>0 1</td><td>0 1</td><td>0 1</td></tr> </table> <p style="text-align: right;">552</p>	1	2	X	X	X	3	4	0 1	0 1	0 1	<p>553 tetrapolar / 4 pole</p> <table border="1" style="margin-left: 20px;"> <tr><td>1</td><td>2</td><td>X</td><td>X</td><td>X</td><td>X</td></tr> <tr><td>3</td><td>4</td><td>X</td><td>X</td><td>X</td><td>X</td></tr> <tr><td>5</td><td>6</td><td>X</td><td>X</td><td>X</td><td>X</td></tr> <tr><td>7</td><td>8</td><td>X</td><td>X</td><td>X</td><td>X</td></tr> <tr><td>0</td><td>1</td><td>0 1</td><td>0 1</td><td>0 1</td><td>0 1</td></tr> </table> <p style="text-align: right;">553</p>	1	2	X	X	X	X	3	4	X	X	X	X	5	6	X	X	X	X	7	8	X	X	X	X	0	1	0 1	0 1	0 1	0 1
1	2	X																																																							
3	4	0 1																																																							
1	2	X	X																																																						
3	4	0 1	0 1																																																						
1	2	X	X	X																																																					
3	4	0 1	0 1	0 1																																																					
1	2	X	X	X	X																																																				
3	4	X	X	X	X																																																				
5	6	X	X	X	X																																																				
7	8	X	X	X	X																																																				
0	1	0 1	0 1	0 1	0 1																																																				

<p>555 5 polos / 5 pole</p> <table border="1" style="margin-left: 20px;"> <tr><td>1</td><td>2</td><td>X</td><td>X</td><td>X</td><td>X</td><td>X</td></tr> <tr><td>3</td><td>4</td><td>X</td><td>X</td><td>X</td><td>X</td><td>X</td></tr> <tr><td>5</td><td>6</td><td>X</td><td>X</td><td>X</td><td>X</td><td>X</td></tr> <tr><td>7</td><td>8</td><td>X</td><td>X</td><td>X</td><td>X</td><td>X</td></tr> <tr><td>9</td><td>10</td><td>X</td><td>X</td><td>X</td><td>X</td><td>X</td></tr> <tr><td>0</td><td>1</td><td>0 1</td><td>0 1</td><td>0 1</td><td>0 1</td><td>0 1</td></tr> </table> <p style="text-align: right;">555</p>	1	2	X	X	X	X	X	3	4	X	X	X	X	X	5	6	X	X	X	X	X	7	8	X	X	X	X	X	9	10	X	X	X	X	X	0	1	0 1	0 1	0 1	0 1	0 1	<p>556 6 polos / 6 pole</p> <table border="1" style="margin-left: 20px;"> <tr><td>1</td><td>2</td><td>X</td><td>X</td><td>X</td><td>X</td><td>X</td><td>X</td></tr> <tr><td>3</td><td>4</td><td>X</td><td>X</td><td>X</td><td>X</td><td>X</td><td>X</td></tr> <tr><td>5</td><td>6</td><td>X</td><td>X</td><td>X</td><td>X</td><td>X</td><td>X</td></tr> <tr><td>7</td><td>8</td><td>X</td><td>X</td><td>X</td><td>X</td><td>X</td><td>X</td></tr> <tr><td>9</td><td>10</td><td>X</td><td>X</td><td>X</td><td>X</td><td>X</td><td>X</td></tr> <tr><td>11</td><td>12</td><td>X</td><td>X</td><td>X</td><td>X</td><td>X</td><td>X</td></tr> <tr><td>0</td><td>1</td><td>0 1</td><td>0 1</td><td>0 1</td><td>0 1</td><td>0 1</td><td>0 1</td></tr> </table> <p style="text-align: right;">556</p>	1	2	X	X	X	X	X	X	3	4	X	X	X	X	X	X	5	6	X	X	X	X	X	X	7	8	X	X	X	X	X	X	9	10	X	X	X	X	X	X	11	12	X	X	X	X	X	X	0	1	0 1	0 1	0 1	0 1	0 1	0 1	<p>558 8 polos / 8 pole</p> <table border="1" style="margin-left: 20px;"> <tr><td>1</td><td>2</td><td>X</td><td>X</td><td>X</td><td>X</td><td>X</td><td>X</td><td>X</td><td>X</td></tr> <tr><td>3</td><td>4</td><td>X</td><td>X</td><td>X</td><td>X</td><td>X</td><td>X</td><td>X</td><td>X</td></tr> <tr><td>5</td><td>6</td><td>X</td><td>X</td><td>X</td><td>X</td><td>X</td><td>X</td><td>X</td><td>X</td></tr> <tr><td>7</td><td>8</td><td>X</td><td>X</td><td>X</td><td>X</td><td>X</td><td>X</td><td>X</td><td>X</td></tr> <tr><td>9</td><td>10</td><td>X</td><td>X</td><td>X</td><td>X</td><td>X</td><td>X</td><td>X</td><td>X</td></tr> <tr><td>11</td><td>12</td><td>X</td><td>X</td><td>X</td><td>X</td><td>X</td><td>X</td><td>X</td><td>X</td></tr> <tr><td>13</td><td>14</td><td>X</td><td>X</td><td>X</td><td>X</td><td>X</td><td>X</td><td>X</td><td>X</td></tr> <tr><td>15</td><td>16</td><td>X</td><td>X</td><td>X</td><td>X</td><td>X</td><td>X</td><td>X</td><td>X</td></tr> <tr><td>0</td><td>1</td><td>0 1</td><td>0 1</td><td>0 1</td><td>0 1</td><td>0 1</td><td>0 1</td><td>0 1</td><td>0 1</td></tr> </table> <p style="text-align: right;">558</p>	1	2	X	X	X	X	X	X	X	X	3	4	X	X	X	X	X	X	X	X	5	6	X	X	X	X	X	X	X	X	7	8	X	X	X	X	X	X	X	X	9	10	X	X	X	X	X	X	X	X	11	12	X	X	X	X	X	X	X	X	13	14	X	X	X	X	X	X	X	X	15	16	X	X	X	X	X	X	X	X	0	1	0 1	0 1	0 1	0 1	0 1	0 1	0 1	0 1
1	2	X	X	X	X	X																																																																																																																																																																																								
3	4	X	X	X	X	X																																																																																																																																																																																								
5	6	X	X	X	X	X																																																																																																																																																																																								
7	8	X	X	X	X	X																																																																																																																																																																																								
9	10	X	X	X	X	X																																																																																																																																																																																								
0	1	0 1	0 1	0 1	0 1	0 1																																																																																																																																																																																								
1	2	X	X	X	X	X	X																																																																																																																																																																																							
3	4	X	X	X	X	X	X																																																																																																																																																																																							
5	6	X	X	X	X	X	X																																																																																																																																																																																							
7	8	X	X	X	X	X	X																																																																																																																																																																																							
9	10	X	X	X	X	X	X																																																																																																																																																																																							
11	12	X	X	X	X	X	X																																																																																																																																																																																							
0	1	0 1	0 1	0 1	0 1	0 1	0 1																																																																																																																																																																																							
1	2	X	X	X	X	X	X	X	X																																																																																																																																																																																					
3	4	X	X	X	X	X	X	X	X																																																																																																																																																																																					
5	6	X	X	X	X	X	X	X	X																																																																																																																																																																																					
7	8	X	X	X	X	X	X	X	X																																																																																																																																																																																					
9	10	X	X	X	X	X	X	X	X																																																																																																																																																																																					
11	12	X	X	X	X	X	X	X	X																																																																																																																																																																																					
13	14	X	X	X	X	X	X	X	X																																																																																																																																																																																					
15	16	X	X	X	X	X	X	X	X																																																																																																																																																																																					
0	1	0 1	0 1	0 1	0 1	0 1	0 1	0 1	0 1																																																																																																																																																																																					

Commutadores con posición 0 / Change-over switches with off position

<p>560 unipolar / single pole</p> <table border="1" style="margin-left: 20px;"> <tr><td>1</td><td>2</td><td>X</td></tr> <tr><td>3</td><td>4</td><td>X</td></tr> <tr><td>0</td><td>1</td><td>0 2</td></tr> </table> <p style="text-align: right;">560</p>	1	2	X	3	4	X	0	1	0 2	<p>561 bipolar / double pole</p> <table border="1" style="margin-left: 20px;"> <tr><td>1</td><td>2</td><td>X</td><td>X</td></tr> <tr><td>3</td><td>4</td><td>X</td><td>X</td></tr> <tr><td>1</td><td>2</td><td>0 2</td><td>0 2</td></tr> </table> <p style="text-align: right;">561</p>	1	2	X	X	3	4	X	X	1	2	0 2	0 2	<p>562 tripolar / triple pole</p> <table border="1" style="margin-left: 20px;"> <tr><td>1</td><td>2</td><td>X</td><td>X</td><td>X</td></tr> <tr><td>3</td><td>4</td><td>X</td><td>X</td><td>X</td></tr> <tr><td>1</td><td>2</td><td>0 2</td><td>0 2</td><td>0 2</td></tr> </table> <p style="text-align: right;">562</p>	1	2	X	X	X	3	4	X	X	X	1	2	0 2	0 2	0 2	<p>563 tetrapolar / 4 pole</p> <table border="1" style="margin-left: 20px;"> <tr><td>1</td><td>2</td><td>X</td><td>X</td><td>X</td><td>X</td></tr> <tr><td>3</td><td>4</td><td>X</td><td>X</td><td>X</td><td>X</td></tr> <tr><td>1</td><td>2</td><td>0 2</td><td>0 2</td><td>0 2</td><td>0 2</td></tr> </table> <p style="text-align: right;">563</p>	1	2	X	X	X	X	3	4	X	X	X	X	1	2	0 2	0 2	0 2	0 2
1	2	X																																																							
3	4	X																																																							
0	1	0 2																																																							
1	2	X	X																																																						
3	4	X	X																																																						
1	2	0 2	0 2																																																						
1	2	X	X	X																																																					
3	4	X	X	X																																																					
1	2	0 2	0 2	0 2																																																					
1	2	X	X	X	X																																																				
3	4	X	X	X	X																																																				
1	2	0 2	0 2	0 2	0 2																																																				

Commutadores sin posición 0 / Change-over switches without off position

<p>570 unipolar / single pole</p> <table border="1" style="margin-left: 20px;"> <tr><td>1</td><td>2</td><td>X</td></tr> <tr><td>3</td><td>4</td><td>X</td></tr> <tr><td>1</td><td>2</td><td>1 2</td></tr> </table> <p style="text-align: right;">570</p>	1	2	X	3	4	X	1	2	1 2	<p>571 bipolar / double pole</p> <table border="1" style="margin-left: 20px;"> <tr><td>1</td><td>2</td><td>X</td><td>X</td></tr> <tr><td>3</td><td>4</td><td>X</td><td>X</td></tr> <tr><td>1</td><td>2</td><td>1 2</td><td>1 2</td></tr> </table> <p style="text-align: right;">571</p>	1	2	X	X	3	4	X	X	1	2	1 2	1 2	<p>572 tripolar / triple pole</p> <table border="1" style="margin-left: 20px;"> <tr><td>1</td><td>2</td><td>X</td><td>X</td><td>X</td></tr> <tr><td>3</td><td>4</td><td>X</td><td>X</td><td>X</td></tr> <tr><td>1</td><td>2</td><td>1 2</td><td>1 2</td><td>1 2</td></tr> </table> <p style="text-align: right;">572</p>	1	2	X	X	X	3	4	X	X	X	1	2	1 2	1 2	1 2	<p>573 tetrapolar / 4 pole</p> <table border="1" style="margin-left: 20px;"> <tr><td>1</td><td>2</td><td>X</td><td>X</td><td>X</td><td>X</td></tr> <tr><td>3</td><td>4</td><td>X</td><td>X</td><td>X</td><td>X</td></tr> <tr><td>1</td><td>2</td><td>1 2</td><td>1 2</td><td>1 2</td><td>1 2</td></tr> </table> <p style="text-align: right;">573</p>	1	2	X	X	X	X	3	4	X	X	X	X	1	2	1 2	1 2	1 2	1 2
1	2	X																																																							
3	4	X																																																							
1	2	1 2																																																							
1	2	X	X																																																						
3	4	X	X																																																						
1	2	1 2	1 2																																																						
1	2	X	X	X																																																					
3	4	X	X	X																																																					
1	2	1 2	1 2	1 2																																																					
1	2	X	X	X	X																																																				
3	4	X	X	X	X																																																				
1	2	1 2	1 2	1 2	1 2																																																				